

# نحوه اتصال به سرور E-mail دانشکده کامپیوتر به کمک Thunderbird®

❖ این راهنما برای نرم‌افزار Mozilla Thunderbird 2.0.0.21 نوشته شده است. در صورتی که از برنامه‌ای دیگر استفاده می‌کنید، از تنظیمات زیر استفاده نمایید:

Server	Address	Port
IMAP Server	imap.ce.sharif.edu	993 (SSL)
SMTP Server	smtp.ce.sharif.edu	465 (SSL)

❖ همه جا به جای *mjdousti* از *username* خود استفاده نمایید.

۱. File→New→Account را انتخاب کنید. پنجره زیر نمایش داده می‌شود:

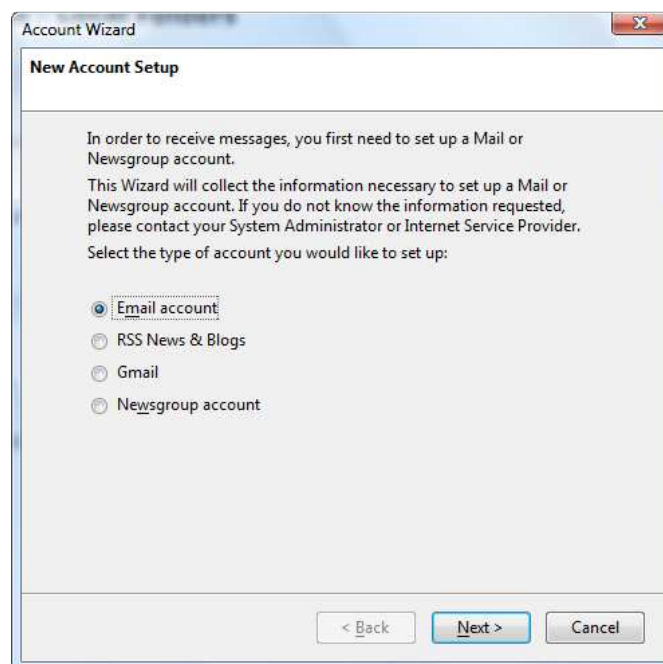

۲. گزینه Email account را انتخاب کرده و Next را بزنید.

۳. در پنجره ظاهر شده نام و Email خود را وارد کرده و Next را بزنید.

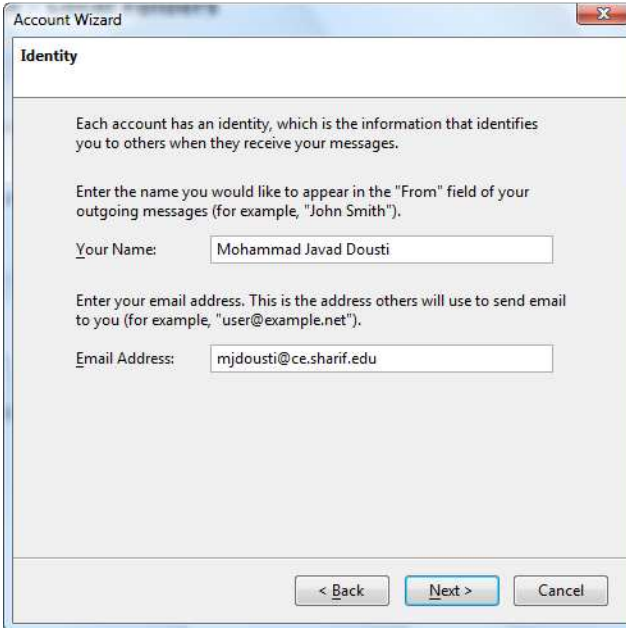

The screenshot shows the 'Account Wizard' dialog box with the 'Identity' tab selected. The window title is 'Account Wizard'. The main heading is 'Identity'. Below the heading, there is a paragraph: 'Each account has an identity, which is the information that identifies you to others when they receive your messages.' This is followed by another paragraph: 'Enter the name you would like to appear in the "From" field of your outgoing messages (for example, "John Smith").' Below this is a text input field labeled 'Your Name:' containing the text 'Mohammad Javad Dousti'. Another paragraph follows: 'Enter your email address. This is the address others will use to send email to you (for example, "user@example.net").' Below this is a text input field labeled 'Email Address:' containing the text 'mjdousti@ce.sharif.edu'. At the bottom of the dialog box, there are three buttons: '< Back', 'Next >', and 'Cancel'.

۴. پنجره Server Information را مطابق شکل زیر پر کنید و Next را بزنید:



The screenshot shows the 'Account Wizard' dialog box with the 'Server Information' tab selected. The window title is 'Account Wizard'. The main heading is 'Server Information'. Below the heading, there is a paragraph: 'Select the type of incoming server you are using.' This is followed by two radio button options: 'POP' and 'IMAP', with 'IMAP' selected. Another paragraph follows: 'Enter the name of your incoming server (for example, "mail.example.net").' Below this is a text input field labeled 'Incoming Server:' containing the text 'imap.ce.sharif.edu'. A final paragraph states: 'Your existing outgoing server (SMTP), "ce.sharif.edu", will be used. You can modify outgoing server settings by choosing Account Settings from the Tools menu.' At the bottom of the dialog box, there are three buttons: '< Back', 'Next >', and 'Cancel'.

۵. در سه مرحله بعد Thunderbird، اطلاعات درست را به طور پیش فرض تشخیص می دهد:

Account Wizard

### User Names

Enter the incoming user name given to you by your email provider (for example, "jsmith").

Incoming User Name:

Your existing outgoing (SMTP) username, "mjdousti", will be used. You can modify outgoing server settings by choosing Account Settings from the Tools menu.

< Back   Next >   Cancel

Account Wizard

### Account Name

Enter the name by which you would like to refer to this account (for example, "Work Account", "Home Account" or "News Account").

Account Name:

< Back   Next >   Cancel

Account Wizard

### Congratulations!

Please verify that the information below is correct.

Account Name:	mjdousti@ce.sharif.edu
Email Address:	mjdousti@ce.sharif.edu
Incoming User Name:	mjdousti
Incoming Server Name:	imap.ce.sharif.edu
Incoming Server Type:	IMAP
Outgoing User Name:	mjdousti
Outgoing Server Name (SMTP):	ce.sharif.edu

Click Finish to save these settings and exit the Account Wizard.

< Back   Finish   Cancel

۶. Tools→Account Settings... را انتخاب کنید. روی Server Settings کلیک نموده و در قسمت

Security Setting، SSL را انتخاب کنید:

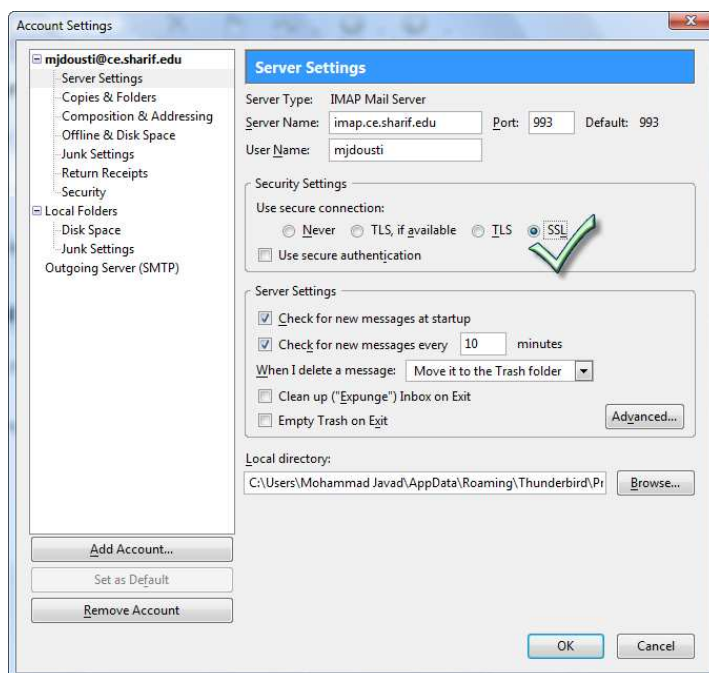

۷. در پنجره ظاهر شده روی Outgoing Server (SMTP) کلیک نمایید سپس Edit را انتخاب کرده و

تنظیمات زیر را وارد نمایید. در نهایت با انتخاب OK روی دو پنجره، تنظیمات را ذخیره نمایید.

